

RETAIL CENTER FOR LEASE

Village Square at Summerwood - 14,850 SF

13176 W. Lake Houston Pkwy @ Timber Forest Dr. Houston, Texas 77044



Property Data:

- Located in the Center of the Prestigious Summerwood Subdivision
- Outstanding Architecture and Identity
- Excellent Visibility and Access
- Signalized Intersection @ Hard Corner
- Growing Trade Area with Favorable Demographics
- Rental Rate: Call for Pricing

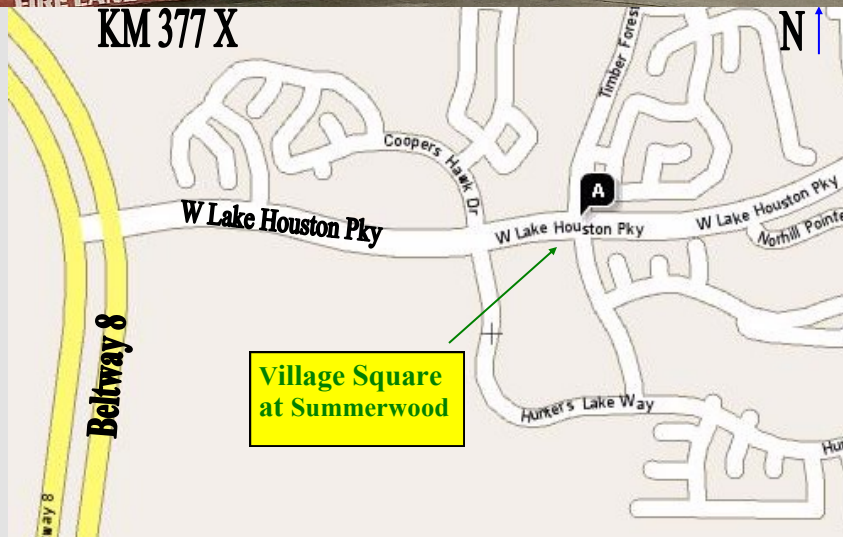

Space Available:

100 % Leased

2021 Demographic Study			
	0-1 Mile	3 Miles	5 Miles
Population	7,594	45,294	145,799
Households	2,667	14,413	45,414
HH Income	\$ 167,424	\$ 158,469	\$ 145,199

- Traffic Count on W. Lake Houston Pkwy: 22,999 cpd (TX DOT 2020)



CHC Investments, LLC

Camille H. Chehayeb; CPM, CCIM or Ramsey Chehayeb

6500 N. FM 2100 # 360B Crosby, Texas 77532 Tel: (281) 328 - 6108 Fax: (281) 328 -1865

Email us at : camille@chcinvestments.com or ramsey@chcinvestments.com



Village Square at Summerwood
13176 W. Lake Houston Pkwy
Houston, TX 77044

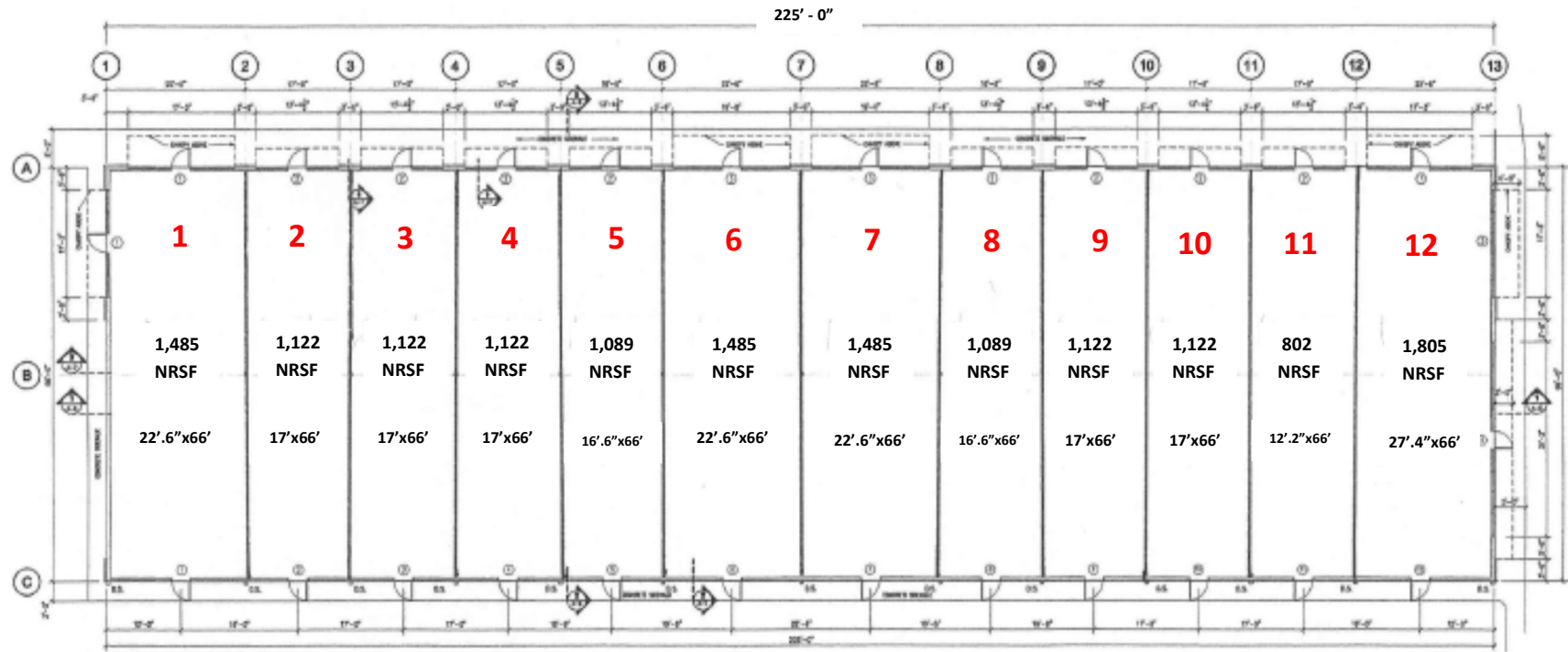

- | | |
|-------------------------|--------------------|
| 1. Pharmacy | 8. Hair Salon |
| 2. Pizza Hut | 9. Nail Spa |
| 3. Barber Shop | 10. Tailor Shop |
| 4, 5. Medical Clinic | 11. Hype Nutrition |
| 6. Chiropractor | 12. Dental Clinic |
| 7. State Farm Insurance | |

FOR LEASE

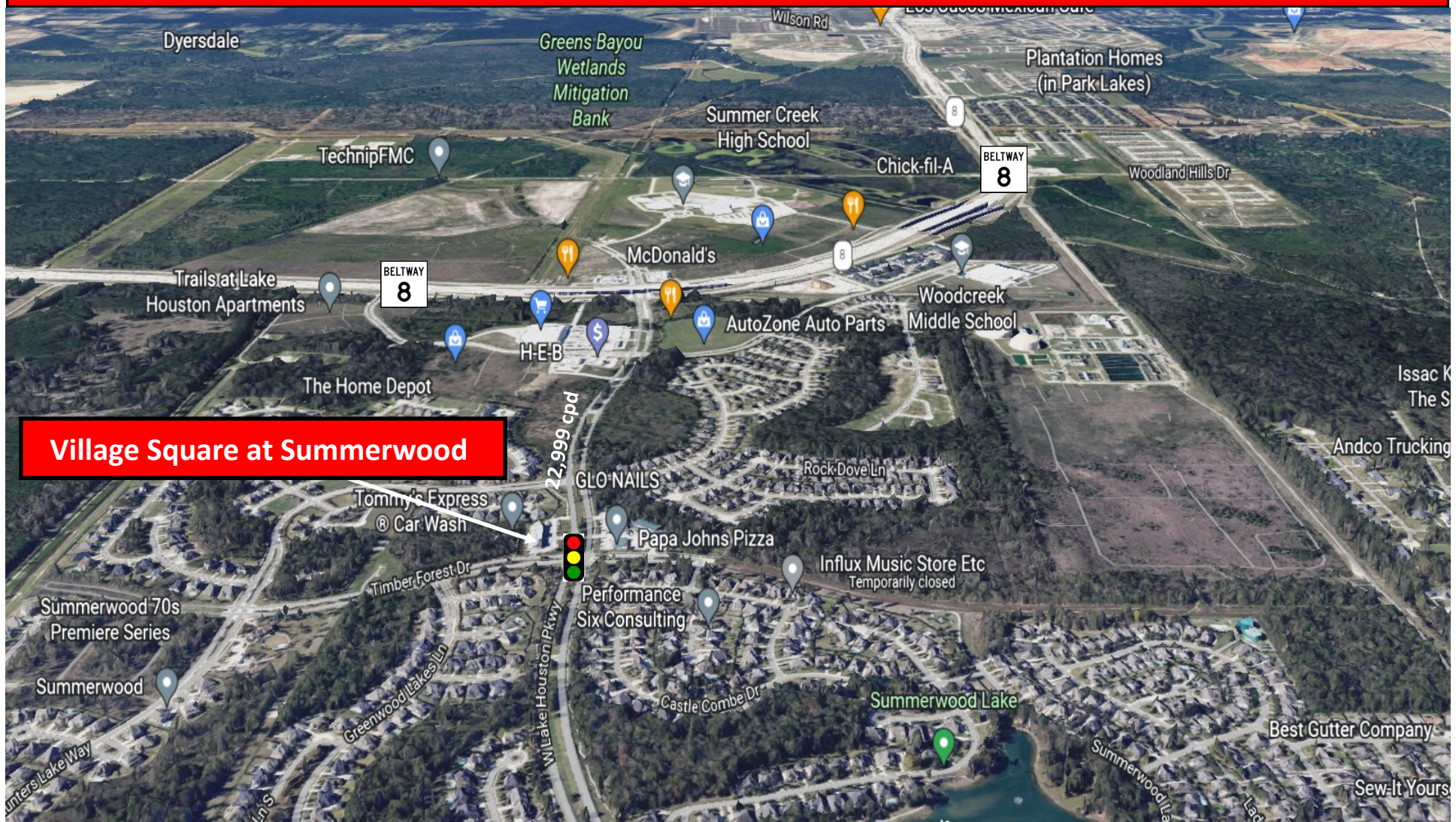

Village Square at Summerwood



CHC Investments, LLC

Camille H. Chehayeb; CPM , CCIM or Ramsey Chehayeb

15118 FM 2100; PO BOX 442, Crosby, Texas 77532 Tel: (281) 328 - 6108 Fax: (281) 328 -1865

Email us at : camille@chcinvestments.com or ramsey@chcinvestments.com

