

Scooby Doo, Where Are You?

arr Timothy Hassall
Percussion by David Vittetoe

♩=120

11

The musical score is arranged for a large ensemble. The instruments listed on the left are: Flute, Clarinet in Bb 1, Clarinet in Bb 2, Bass Clarinet in Bb, Alto Saxophone 1, Alto Saxophone 2, Tenor Saxophone, Baritone Saxophone, Trumpet in Bb 1, Trumpet in Bb 2, Horn in F, Low Brass BC 1, Low Brass BC 2, Tuba, Trombone 1, Trombone 2, Trombone 3, and Bass Trombone. The score begins with a tempo marking of ♩=120 and a rehearsal mark '11'. The Flute part starts with a melodic line in the right hand, marked *p cresc* and ending with *fp*. The Clarinet in Bb 1 and 2 parts have similar melodic lines. The Saxophone parts (Alto 1 & 2, Tenor, Baritone) play a rhythmic accompaniment, with dynamic markings *p cresc* and *fp*. The Trumpet in Bb 1 and 2 parts play a rhythmic accompaniment, with dynamic markings *p cresc* and *fp*. The Horn in F part plays a rhythmic accompaniment, with dynamic markings *p cresc* and *fp*. The Low Brass BC 1 and 2 parts play a rhythmic accompaniment, with dynamic markings *p cresc* and *fp*. The Tuba part plays a rhythmic accompaniment, with dynamic markings *p cresc* and *fp*. The Trombone 1, 2, 3, and Bass Trombone parts are currently silent.

Fl. *f*

Cl. 1 *f*

Cl. 2 *f*

B. Cl. *f*

A. Sax. 1 *f*

A. Sax. 2 *f*

T. Sax. *f*

Bari. Sax. *f*

Tpt. 1 *f*

Tpt. 2 *f*

Hn. *f*

LB 1 *f*

LB 2 *f*

Tba. *f*

Tbn. 1

Tbn. 2

Tbn. 3

B. Tbn.

27

"Scooby Doo...come here Scooby Doo"

Fl. *ff* *p*

Cl. 1 *ff* *p*

Cl. 2 *ff* *p*

B. Cl. *ff* *p*

A. Sax. 1 *ff* *p*

A. Sax. 2 *ff* *p*

T. Sax. *ff* *p*

Bari. Sax. *ff* *p*

Tpt. 1 *ff* *p*

Tpt. 2 *ff* *p*

Hn. *ff* *p*

LB 1 *ff* *p*

LB 2 *ff* *p*

Tba. *ff* *p*

Tbn. 1

Tbn. 2

Tbn. 3

B. Tbn.

Maniacal laugh - "Gotcha"

The musical score is arranged in a standard orchestral format. The top section includes Flute (Fl.), Clarinet 1 (Cl. 1), Clarinet 2 (Cl. 2), Bass Clarinet (B. Cl.), Alto Saxophone 1 (A. Sax. 1), Alto Saxophone 2 (A. Sax. 2), Tenor Saxophone (T. Sax.), and Baritone Saxophone (Bari. Sax.). The middle section includes Trumpet 1 (Tpt. 1), Trumpet 2 (Tpt. 2), Horn (Hn.), Low Brass 1 (LB 1), Low Brass 2 (LB 2), and Tuba (Tba.). The bottom section includes Trombone 1 (Tbn. 1), Trombone 2 (Tbn. 2), Trombone 3 (Tbn. 3), and Tuba (B. Tbn.).

Key musical features include:

- Clarinets (Cl. 1, Cl. 2):** Play a rhythmic pattern, starting with *ff* and moving to *mf* with a *cresc* marking.
- Saxophones (A. Sax. 1, A. Sax. 2, T. Sax., Bari. Sax.):** Feature melodic lines with *ff* and *mf* dynamics, and a *cresc* marking.
- Trumpets (Tpt. 1, Tpt. 2):** Play a rhythmic pattern, starting with *ff* and moving to *mf*.
- Horn (Hn.):** Features a melodic line starting with *ff* and moving to *mf*.
- Low Brass (LB 1, LB 2):** Provide harmonic support with *mf* dynamics.
- Tuba (Tba.):** Features a rhythmic pattern with *mf* dynamics.

48

54

This musical score page contains the following parts and dynamics:

It sure is creepy out here.

Hey gang, it looks like we have another mystery on our hands. Let's split

- Flute (Fl.)
- Clarinets 1 and 2 (Cl. 1, Cl. 2)
- Bass Clarinet (B. Cl.)
- Alto Saxophones 1 and 2 (A. Sax. 1, A. Sax. 2)
- Tenor Saxophone (T. Sax.)
- Bari Saxophone (Bari. Sax.)
- Trumpets 1 and 2 (Tpt. 1, Tpt. 2)
- Horn (Hn.)
- Low Brass 1 and 2 (LB 1, LB 2)
- Tuba (Tba.)
- Trombones 1, 2, and 3 (Tbn. 1, Tbn. 2, Tbn. 3)
- Bass Trombone (B. Tbn.)

77

The musical score is arranged in a standard orchestral format. The top section contains the woodwinds: Flute (Fl.), Clarinet 1 (Cl. 1), Clarinet 2 (Cl. 2), Bass Clarinet (B. Cl.), Alto Saxophone 1 (A. Sax. 1), Alto Saxophone 2 (A. Sax. 2), Tenor Saxophone (T. Sax.), and Baritone Saxophone (Bari. Sax.). The middle section contains the brass instruments: Trumpet 1 (Tpt. 1), Trumpet 2 (Tpt. 2), Horn (Hn.), Euphonium 1 (LB 1), Euphonium 2 (LB 2), Trombone 1 (Tbn. 1), Trombone 2 (Tbn. 2), Trombone 3 (Tbn. 3), and Bass Trombone (B. Tbn.). The score is written in 4/4 time and includes various dynamics such as *p* (piano), *mp* (mezzo-piano), and *mf* (mezzo-forte). The woodwinds and saxophones have active parts with slurs and accents, while the brass instruments are mostly silent, indicated by rests.

- Fl. (Flute)
- Cl. 1 (Clarinet 1)
- Cl. 2 (Clarinet 2)
- B. Cl. (Bass Clarinet)
- A. Sax. 1 (Alto Saxophone 1)
- A. Sax. 2 (Alto Saxophone 2)
- T. Sax. (Tenor Saxophone)
- Bari. Sax. (Baritone Saxophone)
- Tpt. 1 (Trumpet 1)
- Tpt. 2 (Trumpet 2)
- Hrn. (Horn)
- LB 1 (Low Brass 1)
- LB 2 (Low Brass 2)
- Tba. (Tuba)
- Tbn. 1 (Trombone 1)
- Tbn. 2 (Trombone 2)
- Tbn. 3 (Trombone 3)
- B. Tbn. (Baritone Trombone)

Fl. *mf* *cresc* *ff*

Cl. 1 *f* *mp* *sf* *sf* *sf* *ff*

Cl. 2 *f* *mp* *mf cresc* *ff*

B. Cl. *f* *mp* *mf cresc* *ff*

A. Sax. 1 *mf cresc* *ff*

A. Sax. 2 *mf cresc* *ff*

T. Sax. *mf* *f* *mf cresc* *ff*

Bari. Sax. *f* *mp* *mf cresc* *ff*

Tpt. 1 *mp* *f* *sf* *sf* *sf* *sf ff*

Tpt. 2 *mp* *f* *mf cresc* *ff*

Hn. *mp* *f* *mp* *mf cresc* *ff*

LB 1 *mp* *f* *mp* *mf cresc* *ff*

LB 2 *mp* *f* *mp* *mf cresc* *ff*

Tba. *mp* *f* *mp* *mf cresc* *ff*

Tbn. 1

Tbn. 2

Tbn. 3

B. Tbn.

105

[jinkies! It looks like a clue!]

The musical score is arranged in a standard orchestral format. The woodwind section includes Flute (Fl.), Clarinet 1 (Cl. 1), Clarinet 2 (Cl. 2), Bass Clarinet (B. Cl.), Alto Saxophone 1 (A. Sax. 1), Alto Saxophone 2 (A. Sax. 2), Tenor Saxophone (T. Sax.), and Baritone Saxophone (Bari. Sax.). The brass section includes Trumpet 1 (Tpt. 1), Trumpet 2 (Tpt. 2), Horn (Hn.), Low Brass 1 (LB 1), Low Brass 2 (LB 2), Tuba (Tba.), Trombone 1 (Tbn. 1), Trombone 2 (Tbn. 2), Trombone 3 (Tbn. 3), and Bass Trombone (B. Tbn.). The score begins at measure 105 with a dynamic of *mp*. The woodwinds and strings play a melodic line, while the brass provides harmonic support. The score includes dynamic markings such as *mp*, *mpresc*, *mf*, and *f*. There are also markings for *mpresc* and *f* in the woodwinds. The score concludes with an *accel.* marking and a repeat sign.

♩=134

121 130

Fl. *ff*

Cl. 1 *ff*

Cl. 2 *ff*

B. Cl. *ff*

A. Sax. 1 *ff*

A. Sax. 2 *ff*

T. Sax. *ff*

Bari. Sax. *ff*

Tpt. 1 *ff*

Tpt. 2 *ff*

Hn. *ff*

LB 1 *ff*

LB 2 *ff*

Tba. *ff*

Tbn. 1 *mf*

Tbn. 2 *mf*

Tbn. 3 *mf*

B. Tbn. *mf*

Woodwind feature

169

Brass feature

181

Front ensemble feature

185

Snare feature

189

Tenor feature

193

Bass drum feature

197

Full percussion feature

This page contains a musical score for a full orchestra. The instruments listed on the left are: Fl. (Flute), Cl. 1 (Clarinet 1), Cl. 2 (Clarinet 2), B. Cl. (Bass Clarinet), A. Sax. 1 (Alto Saxophone 1), A. Sax. 2 (Alto Saxophone 2), T. Sax. (Tenor Saxophone), Bari. Sax. (Baritone Saxophone), Tpt. 1 (Trumpet 1), Tpt. 2 (Trumpet 2), Hn. (Horn), LB 1 (Librarian 1), LB 2 (Librarian 2), Tba. (Tuba), Tbn. 1 (Trombone 1), Tbn. 2 (Trombone 2), Tbn. 3 (Trombone 3), and B. Tbn. (Baritone Trombone). The score is divided into five sections corresponding to the boxed page numbers: 181 (Front ensemble feature), 185 (Snare feature), 189 (Tenor feature), 193 (Bass drum feature), and 197 (Full percussion feature). Each section contains a series of empty musical staves for the respective instruments.

Chase sequence

Goofy pit sounds

Ragtime pit stuff - old saloon piano

- Fl. (Flute)
- Cl. 1 (Clarinet 1)
- Cl. 2 (Clarinet 2)
- B. Cl. (Bass Clarinet)
- A. Sax. 1 (Alto Saxophone 1)
- A. Sax. 2 (Alto Saxophone 2)
- T. Sax. (Tenor Saxophone)
- Bari. Sax. (Baritone Saxophone)
- Tpt. 1 (Trumpet 1)
- Tpt. 2 (Trumpet 2)
- Hrn. (Horn)
- LB 1 (Low Brass 1)
- LB 2 (Low Brass 2)
- Tba. (Tuba)

219

226 =86

- Flute (Fl.)
- Clarinet 1 (Cl. 1)
- Clarinet 2 (Cl. 2)
- Bass Clarinet (B. Cl.)
- Alto Saxophone 1 (A. Sax. 1)
- Alto Saxophone 2 (A. Sax. 2)
- Tenor Saxophone (T. Sax.)
- Bass Saxophone (Bari. Sax.)
- Trumpet 1 (Tpt. 1)
- Trumpet 2 (Tpt. 2)
- Horn (Hn.)
- Low Brass 1 (LB 1)
- Low Brass 2 (LB 2)
- Tuba (Tba.)
- Trombone 1 (Tbn. 1)
- Trombone 2 (Tbn. 2)
- Trombone 3 (Tbn. 3)
- Bass Trombone (B. Tbn.)

Scooby Doo, Where Are You?

Flute

arr Timothy Hassall
Percussion by David Vittetoe

♩=120

10

11

p cresc

fp

17

f

27

ff p

♩=172

37

2

6

ff

July 6 Version

48

mf *f*

54

6

fp *mf*

62

2

f

2

fp *ff*

73

3

77

$\text{♩} = 108$

mp

mp *mp* *mp*

84

(2+2+2+3)

p *mf* *p*

94

3

mf *f*

98 *mf* *cresc*

105 *ff* *mp*

mp cresc *f* *accel.* 2

121 *ff* =134

130 4 5 3

142 =110 148 =168 149 *pick a note* *tr* *ff*

153 (tr) 4 157 8

169 12

181

185

189

Tenor feature

193

197

205

211

219

$\text{♩} = 86$

226

232

Scooby Doo, Where Are You?

Clarinet in Bb 1

arr Timothy Hassall
Percussion by David Vittetoe

♩=120

10

11

p cresc

17

fp *f*

f

27

ff

p

♩=172

37

2

ff

ff *mf cresc*

48

f *fp*

54

6 *mf*

62

2 *f*

2 *fp* *ff*

$\text{♩} = 108$

73

77

3 *mp*

mp *mp* *mp*

4 $\text{♩} = 134$
121
ff

130 4 5 3

$\text{♩} = 110$ 142 6 148 149 3 pick a note *tr*
ff

153 157
(tr) 4 *ff*

2

169 12 181 4 185 4

189 4 193 4 197 8

205

211

219

226 $\text{♩} = 86$ 232

Scooby Doo, Where Are You?

Clarinet in Bb 2

arr Timothy Hassall
Percussion by David Vittetoe

♩=120

10

11

p cresc

17

fp

f

v

27

ff

♩=172

p

37

2

v

ff *mf cresc*

48

f *fp*

54

6 *mf*

62

2 *f*

2 *fp* *ff* ♩ = 108

73

77

3 *mp*

mp *mp* *mp*

4 $\text{♩} = 134$
121
ff

130 4 5 3

$\text{♩} = 110$ 142 6 148 149 3 pick a note *tr*
ff

153 (tr) 4 157

2

169 12 181 4 185 4

189 4 193 4 197 8

Scooby Doo, Where Are You?

Bass Clarinet in Bb

arr Timothy Hassall
Percussion by David Vittetoe

♩=120

10

11

p *cresc* *fp*

17

f

f

27

ff

p

♩=172

37

4

p

mf cresc

48

f *fp*

54

mp

62

f *fp* *ff*

73

77

p

mp

84

(2+2+2+3)

94

98

105

121 ♩=134

130

♩=110

142

148

149

pick a note

153

157

169

12

181

4

185

4

189

193

197

8

205

211

219

226

♩=86

232

ff *mf cresc*

48

f *fp*

54

mp 2

62

f

fp *ff*

73

♩ = 108

3

77

p

mp

84

(2+2+2+3)

94

98

105

121 ♩=134

130

4 $\text{♩}=110$ $\text{♩}=168$

142 6 148 149 3 pick a note *tr* *ff*

153 4 157 6 *ff*

169 12 181 4 185 4

189 4 193 4 197 8

205 *f* 2

211

219 4

Alto Saxophone 2

Scooby Doo, Where Are You?

arr Timothy Hassall
Percussion by David Vittetoe

♩=120

10

11

cresc p *fp*

17

f

f

27

ff *p*

f

♩=172

37

2

f

ff *mf cresc*

48

f *fp*

54

mp 2

62

f

fp *ff*

73

$\text{♩} = 108$
3

77

p

mp

84

(2+2+2+3)

94

98

105

accel..

2

121

♩=134

130

4 $\text{♩}=110$ $\text{♩}=168$

142 6 148 149 3 pick a note *tr* *ff*

153 4 157 6 *ff*

169 12 181 4 185 4

189 4 193 4 197 8

205 *f* 2

211

219

Scooby Doo, Where Are You?

Tenor Saxophone

arr Timothy Hassall
Percussion by David Vittetoe

♩=120

10

11

cresc *p* *fp*

17

f

f

27

ff *p*

f

37

♩=172

4

f

mf cresc

48
f *fp*

54
mp

2 62
f

2
fp *ff*

73 3 ♩=108 77
p

mp

84 (2+2+2+3)
mf *f* *mf* *mf* *f*

94

98

105

3

accel..

121

♩=134

130

4 $\text{♩}=110$ 142 6 148 $\text{♩}=168$ 149 3 *pick a note*
tr *ff*

153 4 157 6 *ff*

169 12 181 4 185 4

189 4 193 4 197 8

205 2 *f*

211

219 4

Scooby Doo, Where Are You?

Baritone Saxophone

arr Timothy Hassall
Percussion by David Vittetoe

♩=120

10

11

p cresc *fp*

17

f

f

27

ff

p

37

4

p

mf
cresc

48

f
fp

54

mp

62

f
fp *ff*

73

$\text{♩} = 108$ 77

p

mp

84

(2+2+2+3)

94

98

105

accel. 2

121 ♩=134

130

♩=110

142

148

149

pick a note

153

157

169

181

185

189

193

197

205

211

219

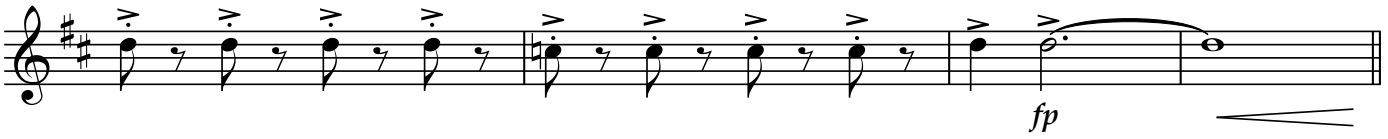

226

$\text{♩} = 86$

6

232

Scooby Doo, Where Are You?

Trumpet in Bb 1

arr Timothy Hassall

Percussion by David Vittetoe

♩=120

10

11

6

17

27

p

37

♩=172

2

6

ff

mf

48

f

fp

54

6

5 accel. 2

mf *mp* *mf*

121 ♩=134

ff

130

4 5 3

♩=110

142

♩=168

148

149

6 4

153

pick a note

157

3 12

tr

ff

169

ff solo *tutti*

3 3 3

2

181

4

185 4 189 4 193 4

197 8 205

211 4

219 fp

226 ♩=86 6 232 ff

Scooby Doo, Where Are You?

Trumpet in Bb 2

arr Timothy Hassall
Percussion by David Vittetoe

♩=120

10

11

p cresc *fp*

17

f

f

27

ff

p

37

♩=172

2

6

ff

48

54

62

2

73

$\text{♩} = 108$

77

84

(2+2+2+3)

94

98

105

121 ♩=134

130

♩=110

142

148

149

153

pick a note

157

12

169

2

ff

181 185 189

193 197 205

2

211

219

fp

Scooby Doo, Where Are You?

Horn in F

arr Timothy Hassall
Percussion by David Vittetoe

♩=120

10

11

p cresc *fp*

17

f

f

27

ff *p*

f

37

♩=172

2

f

ff *mf cresc*

48

f *fp*

54

mp

62

f

fp *ff*

73 $\text{♩} = 108$ 77

3 3 3

84 (2+2+2+3)

mf *p* *mf* *p* *mp*

94

98

105

121 ♩=134

130

4 $\text{♩}=110$ 142 6 148 $\text{♩}=168$ 149 4

153 3 *pick a note* *tr* 157 12 *ff*

169 2 *ff* ^ ^ 2

181 4 185 4 189 4

193 4 197 8 205 *f*

2

211

219

4

226 ♩=86

232

6

Low Brass BC 1

Scooby Doo, Where Are You?

arr Timothy Hassall
Percussion by David Vittetoe

♩=120

10

11

p cresc

fp

17

f

27

ff

p

37

4

mf cresc

48

f

fp

54

mp

121 $\text{♩} = 134$

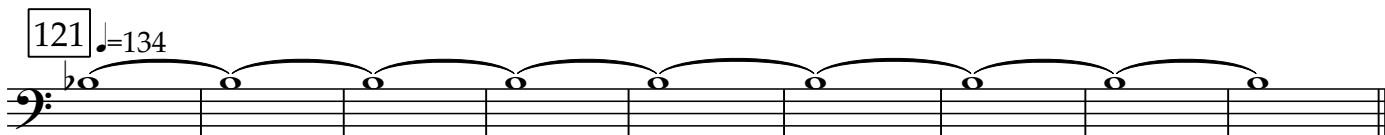

ff

130

4 5 3

142 $\text{♩} = 110$ 148 $\text{♩} = 168$ 149

6 4

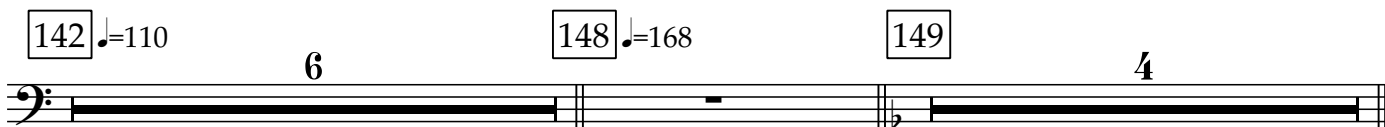

153 157

3 pick a note *fr* 12

ff

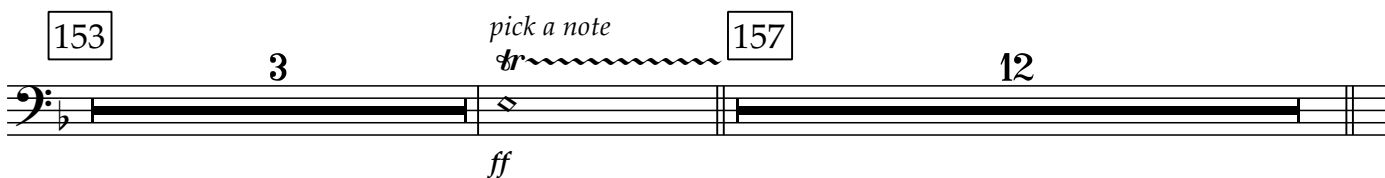

169

4

ff

3 3

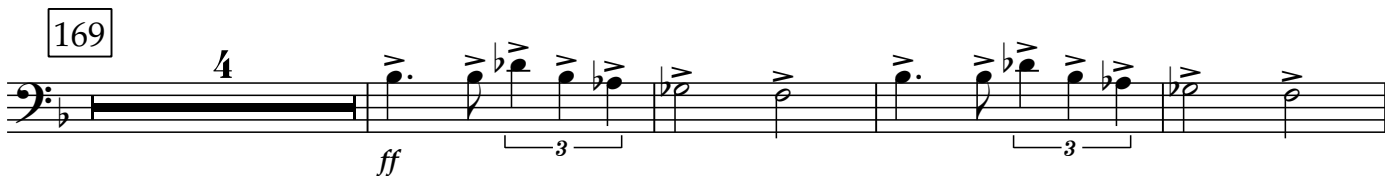

181

4

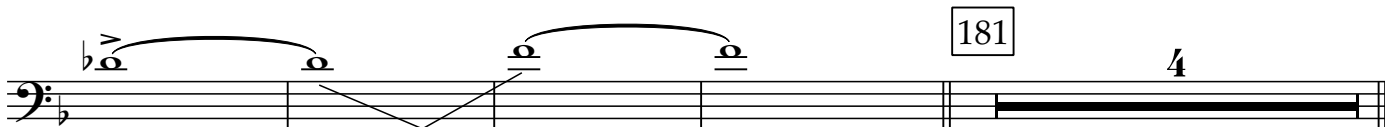

185 189 193

4 4 4

197 205

8

f

211

2

4

219

fp

226 ♩=86

6

232

ff

Scooby Doo, Where Are You?

Low Brass BC 2

arr Timothy Hassall
Percussion by David Vittetoe

♩=120

10

11

p cresc

fp

17

f

27

ff

p

♩=172

37

4

mf cresc

48
f *fp*

54
mp

62
f

2
fp *ff*

73 77 3 3 3
♩=108

84
f *mf*

(2+2+2+3)

f *mp* *mf*

94
f *mp*

185

4

189

4

193

4

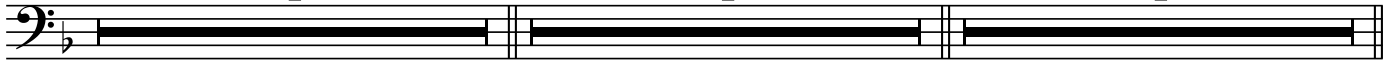

197

8

205

211

219

4

226

♩=86

6

232

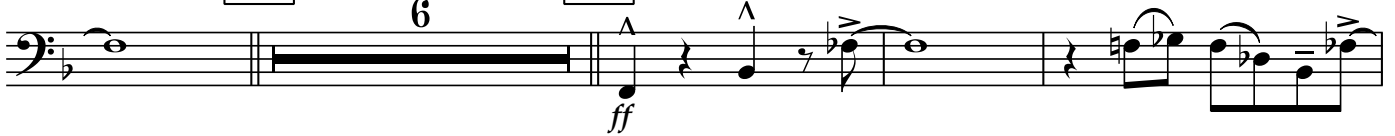

Scooby Doo, Where Are You?

arr Timothy Hassall
Percussion by David Vittetoe

♩=120

10

11

p cresc *fp*

17

f

f

27

ff

p

37

4

f

mf cresc

48

f fp

54

mp

62

f

fp ff

73

77

$\text{♩} = 108$

f mf

84

f mf

(2+2+2+3)

f mp

153 3 *pick a note* 157 12
ff

169 4 *ff* 3 3

181 4

185 4 189 4 193 4

197 8 205 *f*

211

219 4 *fp*

Low Brass TC 2

Scooby Doo, Where Are You?

arr Timothy Hassall
Percussion by David Vittetoe

♩=120

10

11

p cresc *fp*

17

f

f

27

ff

p

37

4

p

mf cresc

48

f *fp*

54

mp

62

f

2 *fp* *ff*

73

77

$\text{♩} = 108$

3 3 3

84

f *mf*

(2+2+2+3)

f *mp* *mf*

94

f mp

98

mp mp f mp

mf cresc

105

ff mp 2 *mp accel..*

5 2

121 ♩=134

ff

130

4 5 3

142 ♩=110 148 ♩=168 149

6 4

153

3

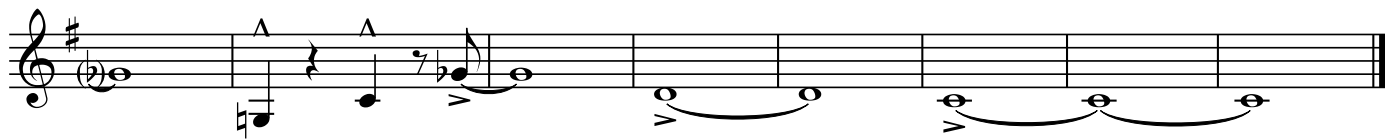

Scooby Doo, Where Are You?

Tuba

arr Timothy Hassall
Percussion by David Vittetoe

♩=120

10

11

p cresc

fp

17

f

f

27

ff

p

37

♩=172

4

p

mf cresc

48

f *fp*

54

mp

mp

62

mp

f *fp* *ff*

73

♩ = 108
3

77

3

3

84

f *mf*

(2+2+2+3)

94

98

105

121 ♩=134

130

142 $\text{♩} = 110$ 6 148 $\text{♩} = 168$ 149 4

153 3 pick a note *tr* 157 12

ff

169 4 3 3

ff

181 4

185 4 189 4 193 4

197 8 205

f

211 2

219 4

226 ♩=86 6 232

Trombone 1

Scooby Doo, Where Are You?

arr Timothy Hassall
Percussion by David Vittetoe

♩=120

10 11 6 17 10

27 9 37 ♩=172 11

48 6 54 8 62 11

73 3 77 ♩=108 3 3

84 4 9 8 4 3 4 3

94 2 98 7

105 14 2 121 ♩=134 9

130 4

accel..

mf rit.

142 ♩=110

148 ♩=168 149 153

157 169 181

185 189 193

197 205 211

219 226 ♩=86 232

Trombone 2

Scooby Doo, Where Are You?

arr Timothy Hassall
Percussion by David Vittetoe

♩=120

10 11 6 17 10

27 37 ♩=172 11

48 54 62 11

73 77 ♩=108 3

84 3

94 98 7

105 accel.. 121 ♩=134 9

130 4

rit.

mf

142 ♩=110

148 ♩=168 149 153

4 4

157 169 181

12 12 4

185 189 193

4 4 4

197 205 211

8 6 8

219 226 ♩=86 232

7 6 11

Trombone 3

Scooby Doo, Where Are You?

arr Timothy Hassall
Percussion by David Vittetoe

♩=120

10 11 6 17 10

27 37 ♩=172 11

48 54 62 11

73 77 ♩=108 3

84 4 9 3

94 98 2 7

105 121 ♩=134 14 2 9

accel..

130 4

rit.

mf

142 ♩=110

148 ♩=168

149

4

153

4

157

12

169

12

181

4

185

4

189

4

193

4

197

8

205

6

211

8

219

7

226 ♩=86

6

232

11

Bass Trombone

Scooby Doo, Where Are You?

arr Timothy Hassall
Percussion by David Vittetoe

♩=120

10 11 6 17 10

27 9 37 ♩=172 11

48 6 54 8 62 11

73 3 77 ♩=108 3 3

84 4 9 8 4 3 4 3

94 2 98 7

105 accel.. 121 ♩=134 14 2 9

130 4

Bass Trombone

rit.

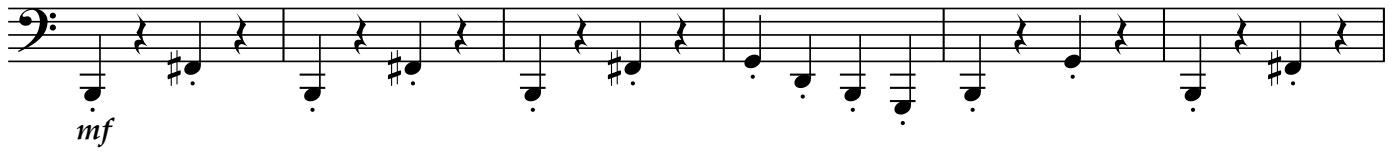

142 ♩=110

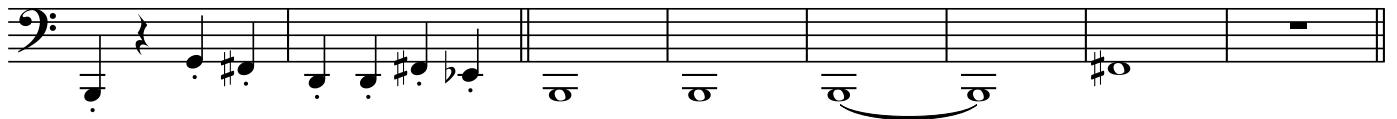

148 ♩=168

149

4

153

4

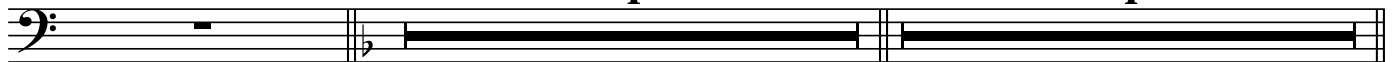

157

12

169

12

181

4

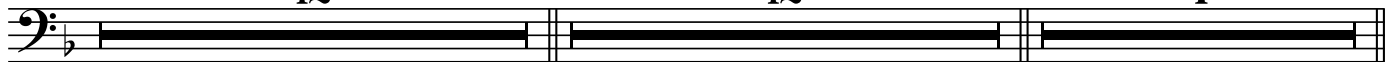

185

4

189

4

193

4

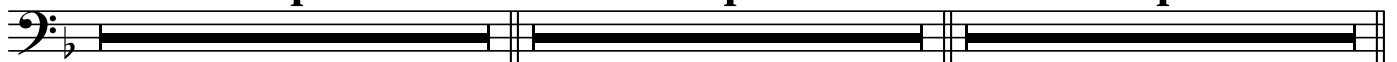

197

8

205

6

211

8

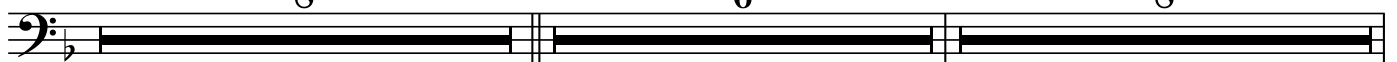

219

7

226 ♩=86

6

232

11

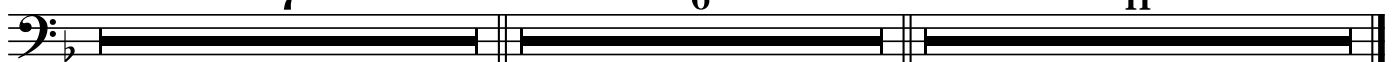
